Technical data sheet

Construction set for trunking T branch and intersection
Item no. 7424821

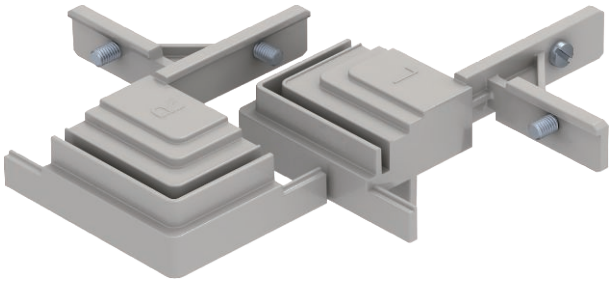

For the construction-side creation of a trunking junction as a 90° angle, T-piece or crossing. A flushfloor end cover is also required for the creation of a 90° angle (order separately). Suitable for the OKA-G and OKA-W trunking systems.

Zn Die-cast zinc

Master data

Item no.	7424821
Type	OKA FB2 TX
Description 1	T and intersection fitting set
Description 2	for OKA-G and OKA-W
Material	Die-cast zinc
Material symbol	Zn
Smallest sales unit (VG)	1 Piece
Weight	24,80 kg/100 pc.

Technical data

Mounting opening cover	☐
Floor plate	☐
Seal installation option	☐
Cover fastening, locking	☐
Installation opening for on-floor tank	☐
Decouplable	☐
Function	Branch
Suitable for expansion joint	☐
Suitable for screed-flush closed underfloor ducts	☐
Suitable for flushfloor, open underfloor duct	☐
Suitable for screed-covered underfloor ducts	☐
Minimum screed height	40
With overhang	☑
With separating retainer	☐
With connection opening	☐
With equipotential bonding	☐
Height-adjustment range	0,00 mm
Removable cover	☐