Technical data sheet

CL2008 profile rail, slot 11 mm, perforated, breakable

Item no. 1106023

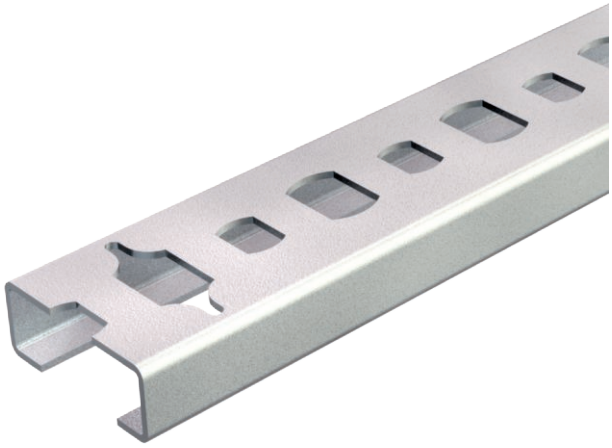

Light-duty C profile rail for cable routing, in conjunction with series clips or clamp clips with N foot. Can also be used in building of control cabinets.

St	Steel
BK	Bright

Additional product text, instruction	Perforated, on "A" can be broken every 10 cm.

Master data

Item no.	1106023
Type	CL2008BP2000BK
Description 1	Profile rail
Description 2	perforated, slot 11mm
Dimension	2000x20x8
Material	Steel
Material symbol	St
Surface	Bright
Surface symbol	BK
Smallest sales unit (VG)	2 m
Weight	20,00 kg/100 m

Technical data

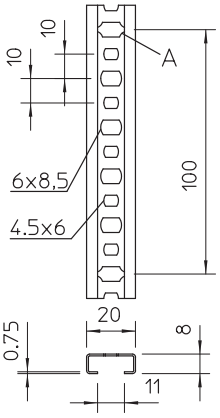

Length	2.000,00 mm
Width	20,00 mm
Height	8,00 mm
Dimension L	2.000,00 mm
Breakable	☑
lampDimension WxH	20 x 8 mm
Version	Single profile
Type of perforation	Perforated back
Drill hole spacing, centre	10,00 mm
Bundle	50,00 m
Suitable for maintaining electrical function	☐
Material thickness	0,75 mm
With perforation	☑
With toothing	☐
Profile shape	C profile
Slot width	11,00 mm
Static value A	
Static value Iy	
Static value Iz	
Static value Wy	
Static value Wz	